

"PEPE BRUSA"

(PASODOBLE)

JOSE MARIA FERRERO

NOVIEMBRE - 1984

GLIION EN DO

Madera

1

con 4^a

2^a von Saxo - Trombon diens

3

P

con 8^a baj

3

3

3

P

3

3

3

P

3

3

3

P

II

2

f: *baja*

Franses / metal
1^o voz / *baja*

Flautas - Trompas - Trombones 2^o 3^o
Bambardinas - Clarinetas

Bajo

p

com 8^{va}

III

dim

dim

tutti

Madona

to

Handwritten musical score for the second system. It includes vocal lyrics: "tutki eres eendo", "eres eendo", and "Bourb. barit. Brouh. 3e". The piano accompaniment continues with chords and triplets. There are markings like "mf" and "p".

Handwritten musical score for the third system. It features a circled number "5" and the instruction "5. figure 4: alta". Other markings include "Madona - Trompetes - Flut", "cont: alto - bombardiers", and "f rompas". The piano accompaniment includes chords and triplets.

PEPE BRUSA (pasodoble)

Jose III: Terreno

Flauta 1ª

Jose III Ferrer

PEPE BRUSA (pandola)

Flauta 2^a

This is a handwritten musical score for Flauta 2^a by Pepe Brusa. The score is written on ten staves. The first staff includes the composer's name 'Jose III Ferrer' and the title 'PEPE BRUSA (pandola)'. The instrument is identified as 'Flauta 2^a'. The music is in 3/4 time and features a variety of rhythmic patterns, including triplets and sixteenth-note runs. Performance markings such as 'dim', 'pp', 'mf', and 'f' are present throughout. There are five circled numbers (1-5) indicating specific sections or measures. A section of the score is crossed out with diagonal lines. The bottom of the page shows several empty staves.

PEPE BRUSA

(para doble)

Oboe

Totale III - Fermato

Jose III: Ferruco

PEPE BRUSA
(pavabile)

Requinto

- Staff 1:** Contains triplets and slurs.
- Staff 4:** Includes a circled '2' and slurs.
- Staff 5:** Contains a circled '3', a *dim* marking, and a *pp* marking.
- Staff 6:** Includes a circled '4', a *tr* marking, and a *tr* marking.
- Staff 7:** Features a circled '5', a *g: alta* marking, and a *mf* marking.
- Staff 8:** Includes the text *eres en es*.
- Staff 9:** Contains a *mf* marking and slurs.
- Staff 10:** Ends with a double bar line.

PEPE BRUJA

(pandolla)

Toto W:terreno

Clar. *mol.*

Toté III: Ferruo

PERE BRUA
(paradoble)

Clav. 1^a

This is a handwritten musical score for a piece titled "Toté III: Ferruo" by Pere Brua. The score is written for a single piano (Clav. 1^a) and is in the key of D major (one sharp) and 4/4 time. The piece is marked "paradoble" (paradiddle). The score consists of ten staves of music. It begins with a treble clef and a key signature of one sharp (F#). The tempo is indicated as "moderato". The score is heavily annotated with performance instructions and technical markings. Key annotations include "dim" (diminuendo), "pp" (pianissimo), "p" (piano), "f" (forte), "mf" (mezzo-forte), "cresc." (crescendo), and "rit." (ritardando). There are also markings for "8va" (octave up) and "alt." (alteration). The score features a variety of rhythmic patterns, including eighth and sixteenth notes, often beamed together. There are several triplet markings (indicated by a '3' over a group of notes) and dynamic hairpins. The piece concludes with a final cadence on the tenth staff.

Foto U. Ferrero

PEPE BRUSA (canonabile)

Clar. 2^a

PEPE BRUSA
(pasodoble)

Jose M. Ferrero

Clar. 3^e

This is a handwritten musical score for Clarinet 3, titled "PEPE BRUSA (pasodoble)" by Jose M. Ferrero. The score is written on ten staves of music. The key signature is one sharp (F#) and the time signature is 2/4. The music is characterized by a rhythmic, dance-like quality typical of a pasodoble. The score includes various musical notations such as slurs, ties, and dynamic markings. Key annotations include "dim" (diminuendo) on the second and sixth staves, and dynamic markings "pp" (pianissimo), "mf" (mezzo-forte), "em", "ee", and "aw" on the sixth and seventh staves. There are also circled numbers 1 through 5, likely indicating specific measures or phrases. The notation includes eighth and sixteenth notes, often beamed together, and rests. The score concludes with a double bar line and a wavy line indicating the end of the piece.

Jose M. Ferrero

PEPE BRUSA
(pasodoble)

clar. bajo

- Staff 3:** Continuation of the melody with a circled **2** marking and a *p=alta* annotation.
- Staff 4:** Continuation of the melody with a circled **3** marking and a *dim* annotation.
- Staff 7:** Continuation of the melody.
- Staff 8:** Continuation of the melody.
- Staff 9:** Continuation of the melody.
- Staff 10:** Continuation of the melody.

Jose M. Ferrero

PEPE BRUSA (pasodoble)

Fagot

PEPE BRUSA
(pasodoble)

Jose M. Ferrer

Sax alto 1^o

This is a handwritten musical score for the Sax alto 1st part of a piece titled "PEPE BRUSA (pasodoble)" by Jose M. Ferrer. The score is written on ten staves of music. The key signature is one sharp (F#) and the time signature is 2/4. The music is characterized by a rhythmic, dance-like quality typical of a pasodoble. It features numerous triplets, slurs, and dynamic markings such as *dim*, *p*, *mf*, and *pp*. There are several circled numbers (1, 2, 3, 4, 5) indicating specific measures or phrases. A circled number 5 is accompanied by the handwritten note "e = baja". The score concludes with a double bar line and a fermata.

PEPE BRUSH (pasadoble)

Jose M. Ferrer

Sax alto 2º

PEPE BRUSA

Jose M. Ferrer (paradoble) Sax Tenores

1 *p* *2^a vez*
p:alta
2
3
4
5 *dim* *pp*
6
7 *mf* *vez* *en* *do*
8
9
10

PEPE BRUSA

(parto do lobe)

Saxo Baritone

Jote M. Ferrino

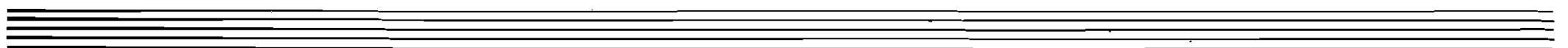

PEPE BRUSA
(pandole)

Jote M: Ferraro

Fliscorno 1^o

dim

pp

eres een do

PEPE BRUSA

Jose M. Ferrero

(pandable)

Fliorno 2º

Jose M. Ferrero

PEPE BRUSA
(paradise)

Impromptu I

dim

mf

pp

mf tres car do.

al up

PEPE BRUCCIA
(passadoble)

Jose M: Ferrer

Gravata 2^a

Four empty musical staves at the bottom of the page.

PEPE BRUSA
(paradoble)

Jose M: Ferrero

Trompa F

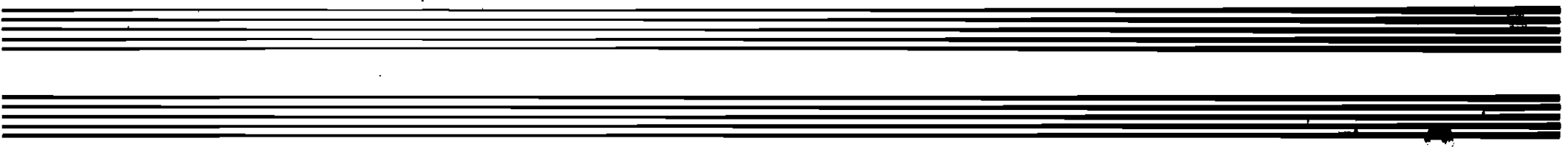

Jose M. Ferrero

PEPE BRUCA
(parabole)

Trompa 2^a FA

Two empty musical staves are located at the bottom of the page, consisting of five-line staves without any musical notation.

PEPE BRUSA

Jose M^o Ferrero

(pasodoble)

Granada 1^a

Jose M. Ferrero

PEPE BRUSA
(paradoble)

Trombon 2^o

PEPE BRUSA
(paradable)

Jose M^o Ferrero

Trombon 3

- Staff 1: Accents over several notes.
- Staff 4: Fingering markings *I* and *II* above notes, and a circled number 3 with a downward arrow.
- Staff 6: Fingering markings *I* and *II* above notes, and a circled number 4 with a downward arrow.
- Staff 8: A circled number 3 above a triplet of notes.
- Staff 9: A circled number 5 above a note.
- Staff 10: A circled number 5 above a note.

Joe Li Ferrer

PEPE BRUSA
(pandable)

Bombardino 1^o

Jose M. Ferrer

PEPE BRUSA

(pandable)

Bombardino ♩

PEPE BRUSA
(pasodoble)

José M. Ferrero

- Staff 8:** Continues the melodic line with various articulations.
- Staff 9:** Shows further melodic development.
- Staff 10:** Ends with a final melodic phrase.

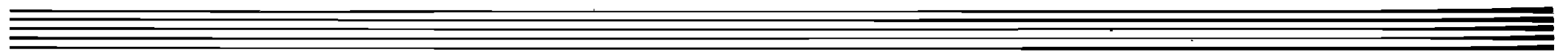

PEPE BRUSA
(paradoble)

Jose M. Ferrero

Caja

Three empty musical staves at the bottom of the page.

Jose M. Ferrero PEPE BRISA (paralelo) Bombo-platillo

Empty musical staff.

Empty musical staff.

Empty musical staff.

Empty musical staff.